

An **UNMOVEABLE** Anchor

BRINGING HOPE TO
THE NORTHWEST



+eastridgechurch

BIRTHED WITH A VISION FOR THE NORTHWEST

1964

Eastridge Church was founded. The first Sunday morning worship consisted of three families.

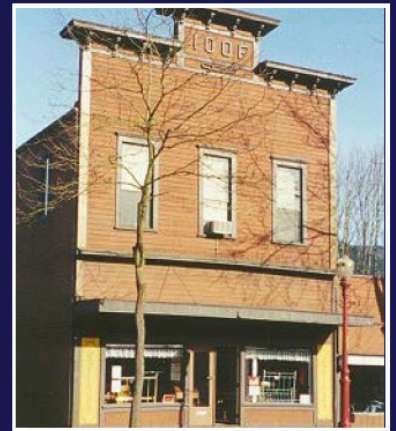

1965

Moved into the Odd Fellows Hall located in downtown Issaquah. More families joined and the church outgrew the building.

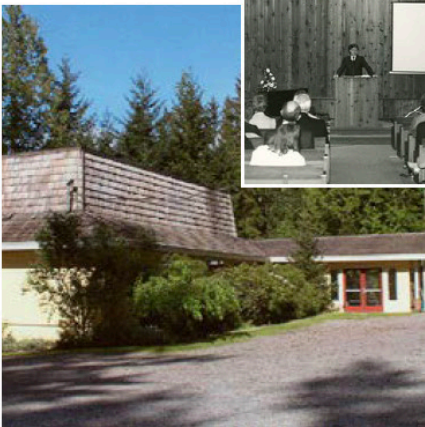

1966

The "Pizza Hut" building, as it's referred to, was the first sanctuary constructed. Located directly across the street from our current site.



1991

We purchased land on Issaquah Pine Lake Road and built a 17,500 sq ft facility.

2002

Purchased land for future campus.



2007 - 2009

It took enormous faith and commitment to press through an economic recession, structural engineering issues and continual permitting roadblocks.



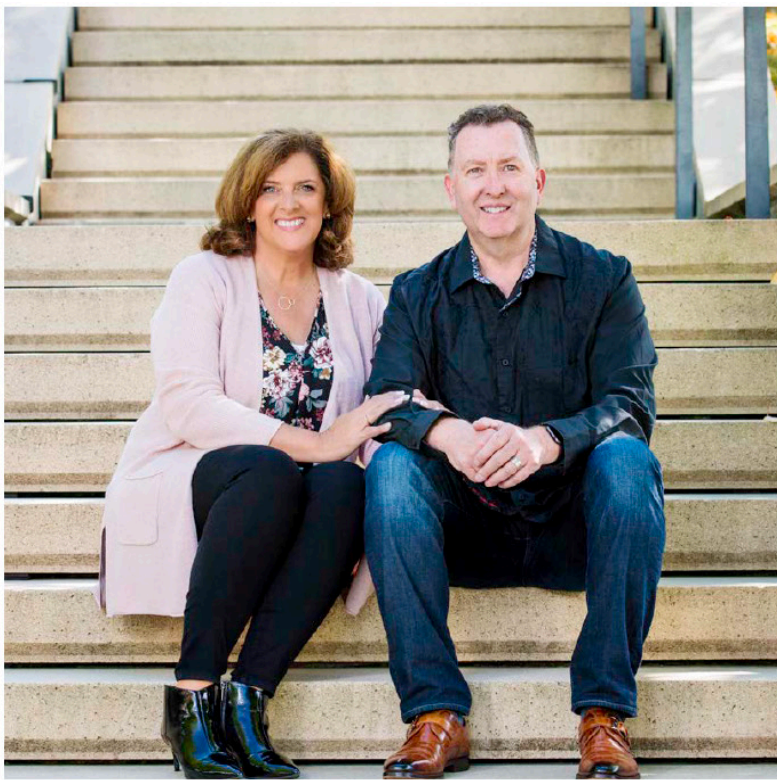

DEAR EASTRIDGE FAMILY AND FRIENDS,

I cannot express what a blessing it is to be a part of a church that is healthy, visionary and focused on making Christ known in this generation. I believe that God has raised up Eastridge to be an anchor in the Northwest for such a time as this.

In recent years, the greater church of the Seattle region has seen large, visible churches dissolve or fade away. This has been tragic to see, but it is also what shines the light on the importance of God's church being built boldly upon the Word of God and a commitment to the power of the Holy Spirit.

This is why we believe God desires to lead us in a great stewardship move to become debt-free in the next number of months. In days of uncertainty, this support will help insure and empower Eastridge to stand strong, changing lives for Christ.

Cheryl and I are personally sowing to this great campaign, and we would like to ask you to prayerfully consider how God would use your faith and generosity to bring a breakthrough for our church. Thank you for joining us and the body of Eastridge as we seek God's miracles together.

Blessings,
Pastor Steve and Cheryl

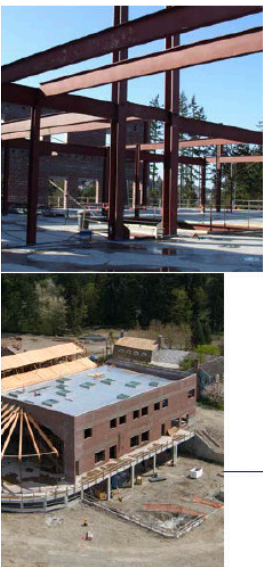

2010

Our current building was built with outreach and relationship in mind. A place for adults, youth and children's ministry, a hub of ministry training and to answer God's call to be a spiritual anchor.



A NEW DAY OF KINGDOM INFLUENCE AND OPPORTUNITY



There was a huge battle to build our church on this land. But through faith, prayer and dedication, today it is an anchor of hope to the community.



Since March 20, 2010 when the doors first opened, God has brought revival and growth to Eastridge.

72,000
SQUARE FEET

CHILDREN'S AREA
equivalent to entire
previous church

**EXPANDED
CLASSROOMS**
for children and adults

ANCHORING GOD'S WORD TO THE NORTHWEST

The investment in this campus has brought an amazing multiplying effect to every ministry of our church. God has blessed our vision and dedication to evangelism, outreach and discipleship. Everyday, lives are being changed through the ministries of Eastridge.



GREATER WORKS
GOSPEL CHOIR

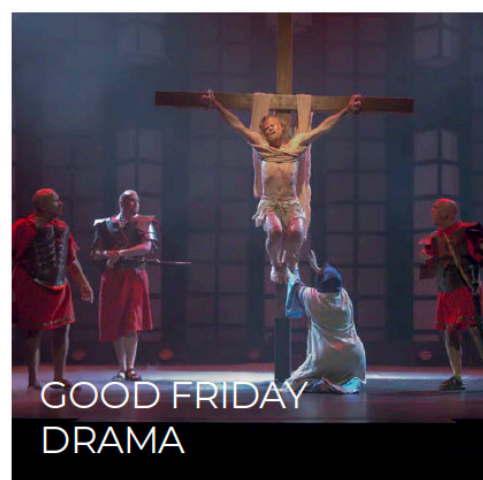

GOOD FRIDAY
DRAMA

EASTRIDGE IS BUILDING LIVES AND LEADERS



“

OUR CHURCH
IS BUILT ON A
COMMITMENT
TO THE WORD
OF GOD.

BEYOND COVID OUR VISION BURNS BRIGHT



EASTER SERVICE PRE-COVID

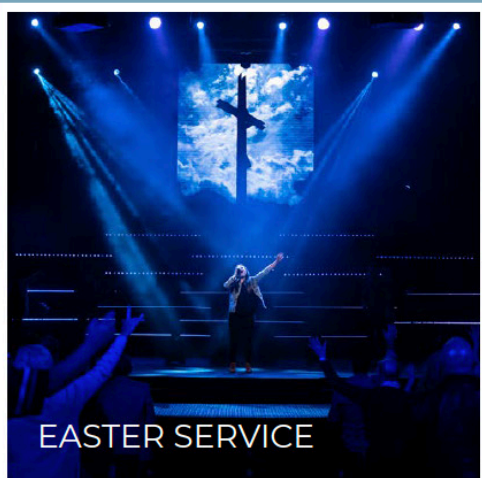

EASTER SERVICE

Every great revival has come out of times of darkness and despair. We are proclaiming the message of Jesus that can change and transform every life. We believe that God has positioned us to truly be an anchor for the Gospel in our region. We live to see people discover Jesus and His amazing love.



“

**Therefore, go and
make disciples of all
nations, baptizing
them in the name
of the Father and of
the Son and of the
Holy Spirit.**

MATTHEW 28:19 NIV



ANCHORING THIS GENERATION TO CHRIST

KIDS MINISTRY



At Eastridge we recognize that our children are God's greatest gift. Our Children's Ministry and Christian Learning Center partner with parents to provide the strongest spiritual foundation possible for our kids, so that they may discover God's love and His purpose for their lives.

STUDENT MINISTRY



During a season of unprecedented change and uncertainty, Eastridge Youth stood in the gap as a place of consistent hope and connection for our students.

Through it all, Eastridge Youth provides weekly ministry that meets the deeply personal, emotional and spiritual needs of the students in our region, combating the mental and emotional toll of the pandemic with the strength of community and the hope of Jesus.



WEST SEATTLE CAMPUS



We're excited about and invested in revival in West Seattle. We are preaching the message of Jesus and providing ministry for adults, children and youth so that we can reach every generation for Christ.

ADDIS CAMPUS

PLANTING A BREAKTHROUGH



**ENGLISH-SPEAKING
CHURCH** focused on
internationals in Addis

**WILL CELEBRATE
5 YEARS** in May

CAMPUS PASTORS
Doug & Tasha Myers



220
**CURRENT AVERAGE
WEEKLY ATTENDANCE**
(350 PRE-PANDEMIC)

IMPACTING OUR COMMUNITY & WORLD



EASTRIDGE CARES COMPASSIONATELY SERVING THE COMMUNITY

- ▶ Turkey giveaway
- ▶ Dental van
- ▶ Backpack giveaway
- ▶ Partner with local schools
- ▶ Issaquah Food Bank
- ▶ Convoy of Hope
- ▶ Christmas Toy House gifts

**MISSIONS GIVING
2010-21**



Eastridge is a leader around the world in missions, church planting, Bible colleges and evangelism.



EAST RIDGE

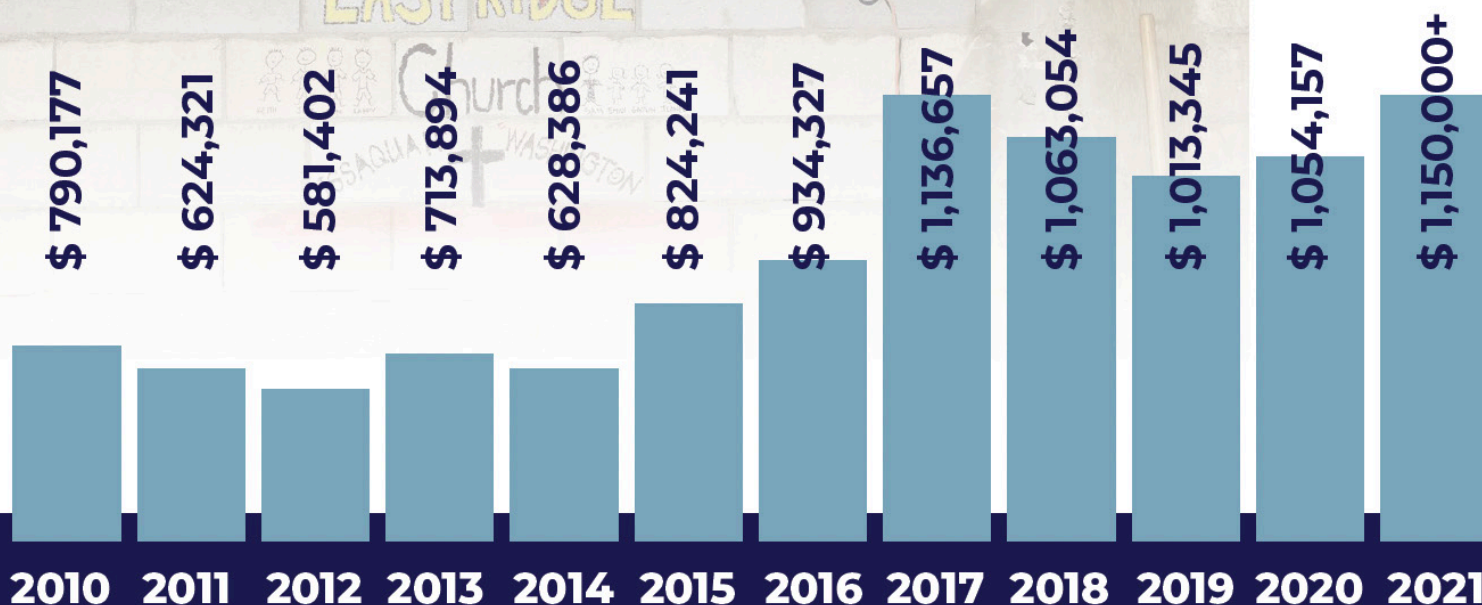

TOGETHER WE CAN SEE A STEWARDSHIP BREAKTHROUGH

“

GOD HAS ALWAYS
USED WILLING
HEARTS TO BUILD
HIS CHURCH

Our goal is to raise \$5.5 million dollars over the next two years. We are praying that God may allow it to happen even sooner. We believe that God has a great future ahead! As a leadership team, we have sensed God leading us to place our focus in the near term on being debt-free. This will position us to move with greater freedom as God unfolds the timing of our next phase.

This is a personal area of faith and care for each of us. Would you prayerfully consider how God would use you in this important campaign? We know that God will use us if we seek Him with all of our heart. We also recognize there is a tremendous blessing to be a part of building a great work for the Lord's glory! God spoke to Moses to have all who have a heart to give to prepare an offering for Him. God promised His presence and power would be with the people.

Thank you for your heart, faith, generosity and love for God's work.

“

The Lord said to Moses, “Tell the Israelites to bring me an offering. You are to receive the offering for me from everyone **whose heart prompts him to give.**”

EXODUS 25:1-2 NIV

Your generosity makes an eternal difference.

JOIN US IN ANCHORING THE FUTURE

# OF PARTNERS	GIFT AMOUNT	TOTALS
1	\$ 500,000	\$ 500,000
1	\$ 350,000	\$ 350,000
2	\$ 250,000	\$ 500,000
6	\$ 100,000	\$ 600,000
5	\$ 75,000	\$ 375,000
10	\$ 50,000	\$ 500,000
10	\$ 35,000	\$ 350,000
30	\$ 25,000	\$ 750,000
35	\$ 20,000	\$ 700,000
40	\$ 10,000	\$ 400,000
45	\$ 5,000	\$ 225,000
MANY	\$ 2,500	VARIOUS

*Gifts may be given over two years.

OUR CHALLENGE IS TO STEWARD THIS MOMENT OF OPPORTUNITY

BUILDING OUR FUTURE: Phase 2

We have plans underway for a Phase II ministry center that will take our church into the future. It includes a student worship center, gymnasium, larger chapel, additional adult space and children's classrooms.

We are also researching and prayerfully considering the potential of a Christian elementary school.

We believe that as we seek to be debt-free, it will empower us to move forward and live in God's timing and best planning for our future.

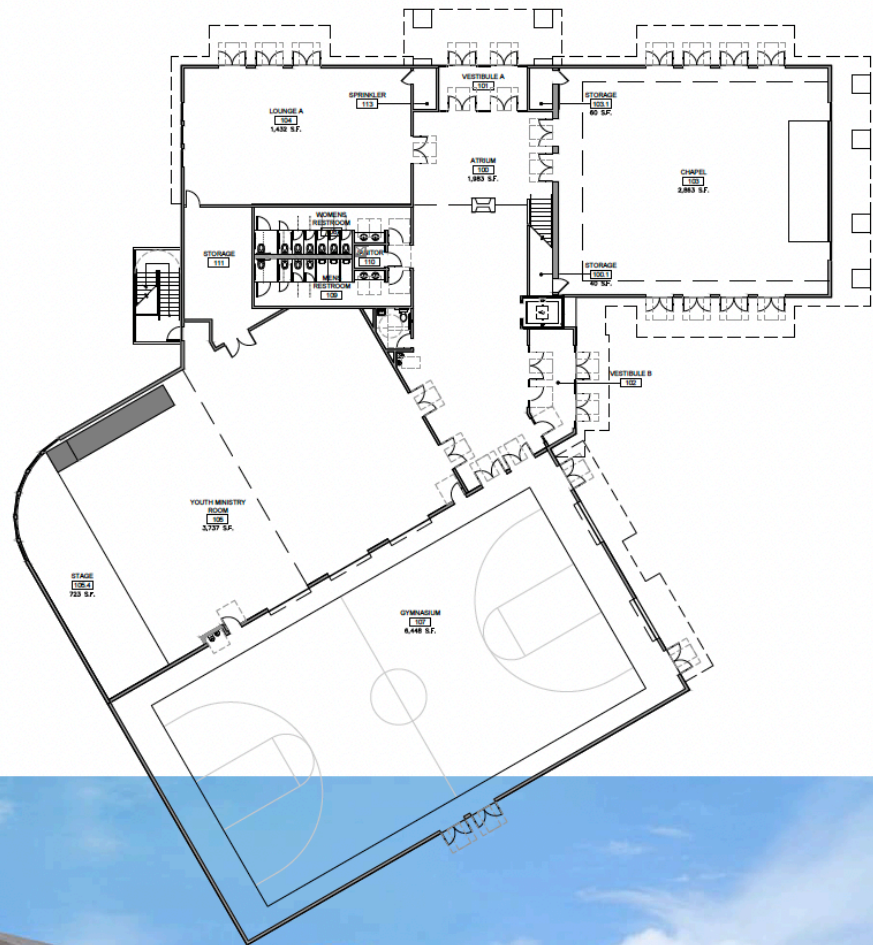





+eastridge church

EASTRIDGETODAY.COM
425.270.6300